

**Examining Teaching by Assessing Entries**

**Course # 08-706-03**

**Course Location:** Northwest AEA, 1529  
Morningside Ave, Sioux City

**Date(s):** January 26,  
February 9, March 8, 2008  
from 9:30 am – 3:00 pm

Registrant: \_\_\_\_\_

Street Address: \_\_\_\_\_

City, State, Zip: \_\_\_\_\_

Home Phone #: \_\_\_\_\_

Work Phone #: \_\_\_\_\_

Email: \_\_\_\_\_

Date of Birth: \_\_\_\_\_

Social Security #: \_\_\_\_\_

Folder # \_\_\_\_\_

or

Are you an ISEA Member?

Yes

No

If yes, what is the name of your local association?

\_\_\_\_\_

**Registration Costs**

*(Please circle the type of credit you are seeking)*



| Type   |                 |
|--|-----------------|
| Certificate (Audit)                              | Funded by Grant |
| License Renewal Credit                           | 45.00           |
| Graduate Credit at either Morningside or Viterbo | \$80.00         |

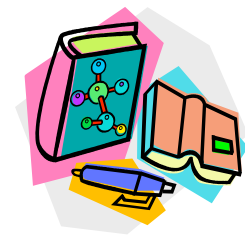

Please make all checks payable to ISEA. **REGISTRATIONS DUE BY January 18, 2008**

Send Registrations to Bruce Lear or Lori Boyd at ISEA Sioux City Office, 1119 4<sup>th</sup> Street, Suite 213, Sioux City 51101.